CCLI 12840932

600 Wonderful Words of Life

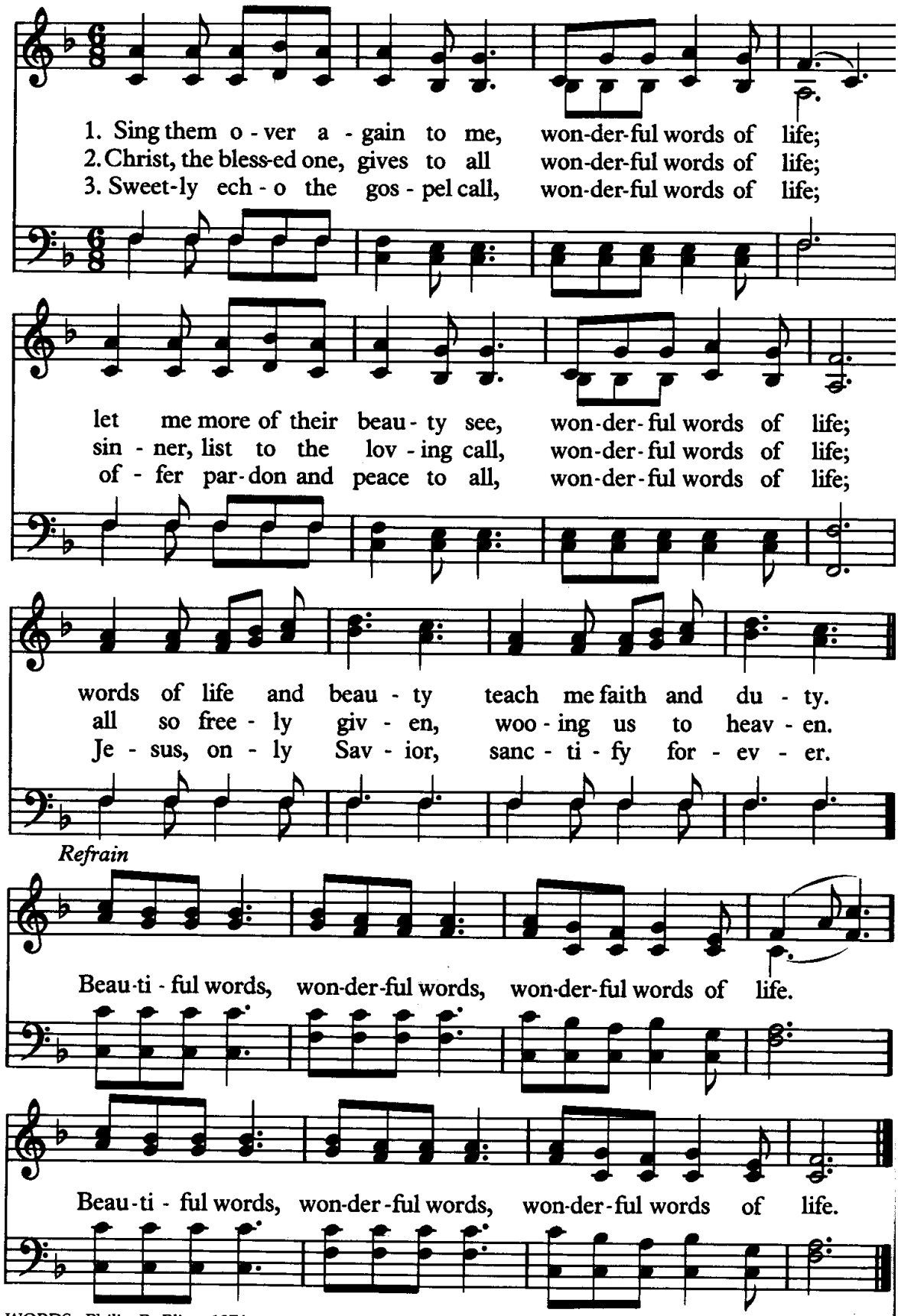

WORDS: Philip P. Bliss, 1874
MUSIC: Philip P. Bliss, 1874

WORDS OF LIFE
86.86.66

CCLI 22840932

This Little Light of Mine 585

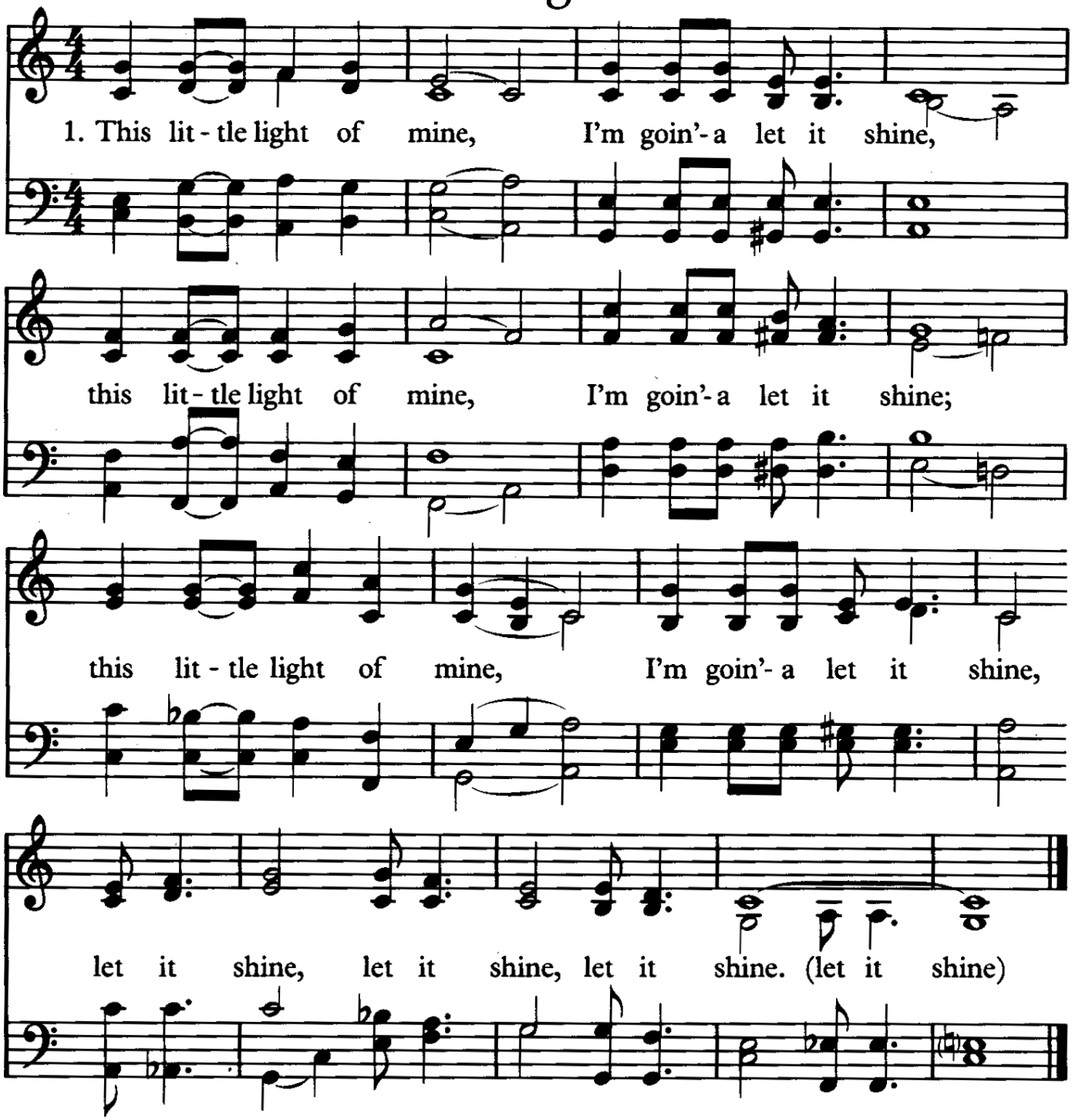

2. Everywhere I go
3. All through the night

WORDS: Afro-American spiritual (Mt. 5:14-16)
MUSIC: Afro-American spiritual; adapt. by William Farley Smith, 1987

LATTIMER
Irr.

Adapt. © 1989 The United Methodist Publishing House

CCLI 32840932

Pass It On 572

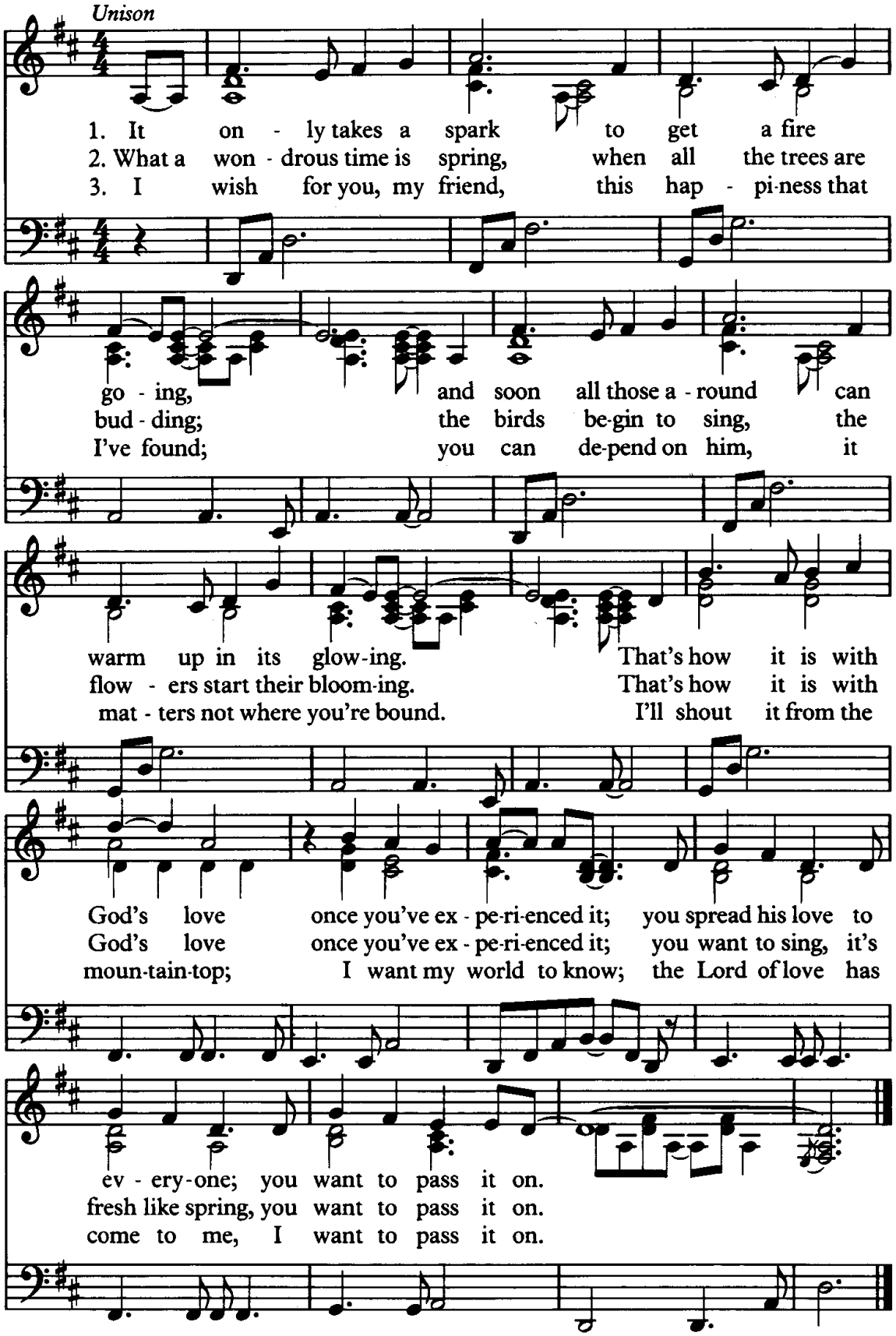

WORDS: Kurt Kaiser, 1969
MUSIC: Kurt Kaiser, 1969

PASS IT ON
Irr.

© 1969 Communiqué Music, Inc.